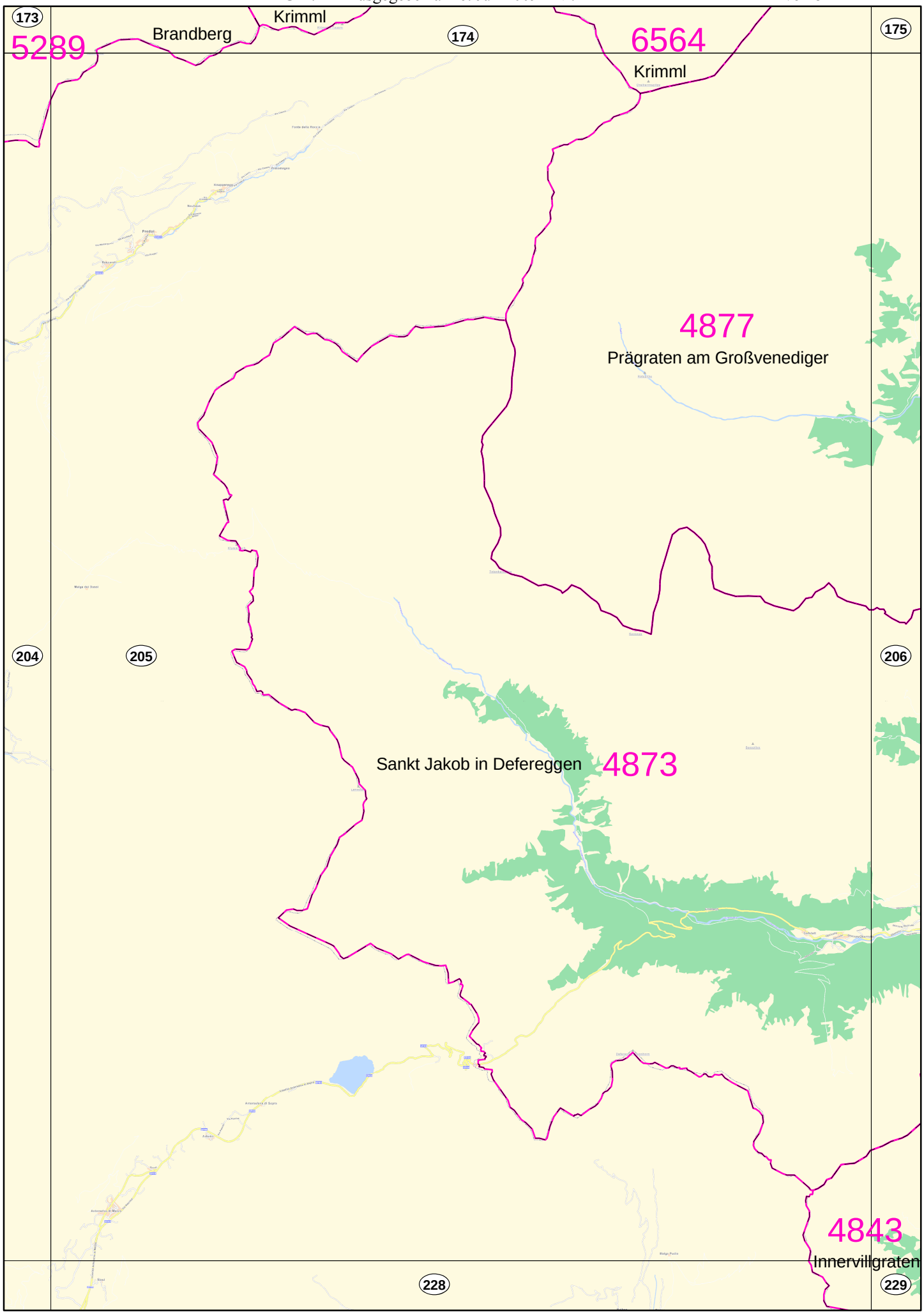
173
5289
Brandberg
Krimml
174
6564
Krimml
175
4877
Prägraten am Großvenediger
204
205
206
Sankt Jakob in Defereggen
4873
4843
Innervillgraten
228
229

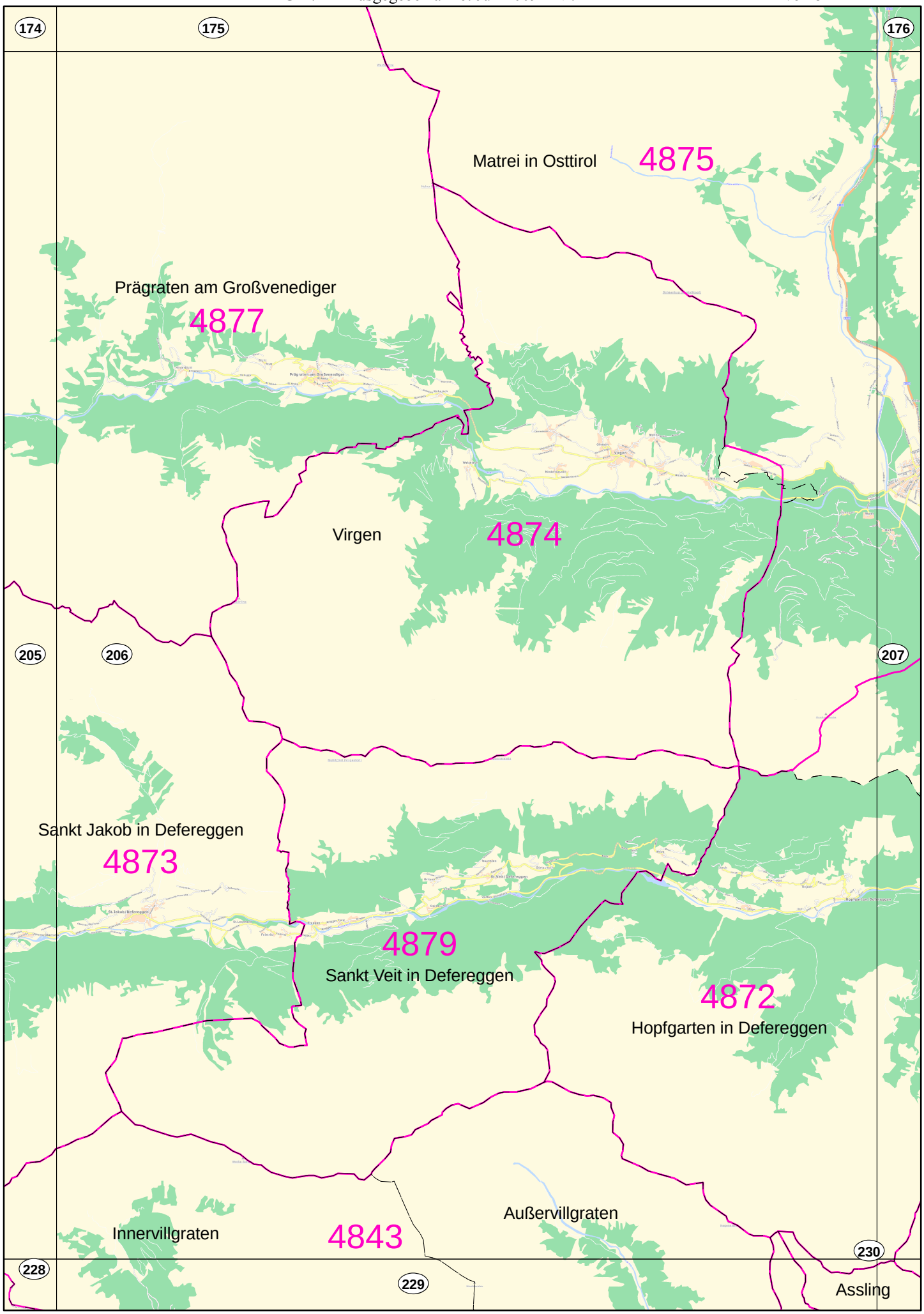
174
175
176
Matrei in Osttirol
4875
Prägraten am Großvenediger
4877
Virgen
4874
205
206
207
Sankt Jakob in Defereggen
4873
4879
Sankt Veit in Defereggen
4872
Hopfgarten in Defereggen
Innervillgraten
4843
Außervillgraten
228
229
230
Assling

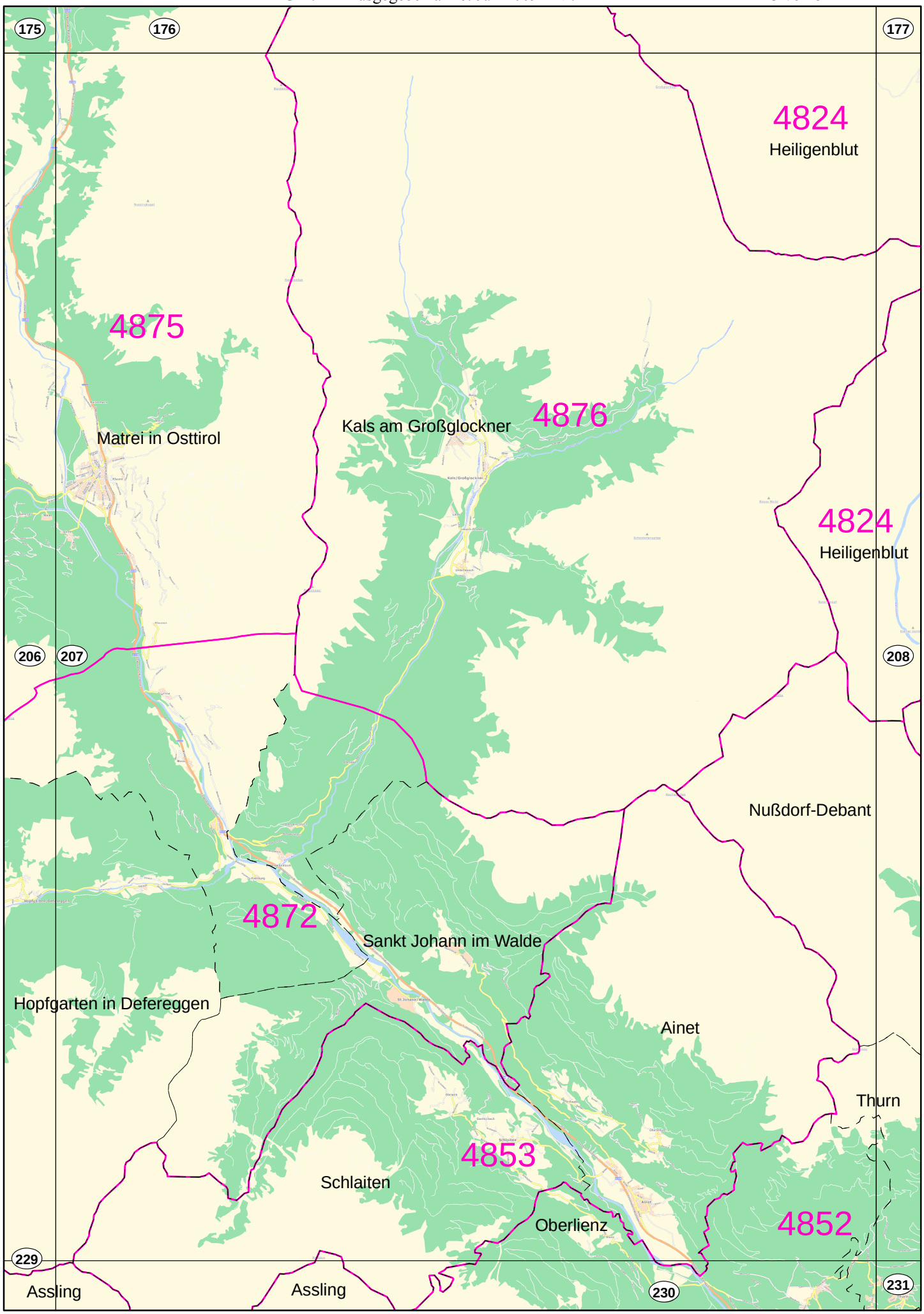
175
176
177
4824
Heiligenblut
4875
Matrei in Osttirol
Kals am Großglockner
4876
4824
Heiligenblut
206
207
208
Nußdorf-Debant
4872
Sankt Johann im Walde
Hopfgarten in Defereggen
Ainet
Thurn
4853
Schlaiten
Oberlienz
4852
229
Assling
Assling
230
231

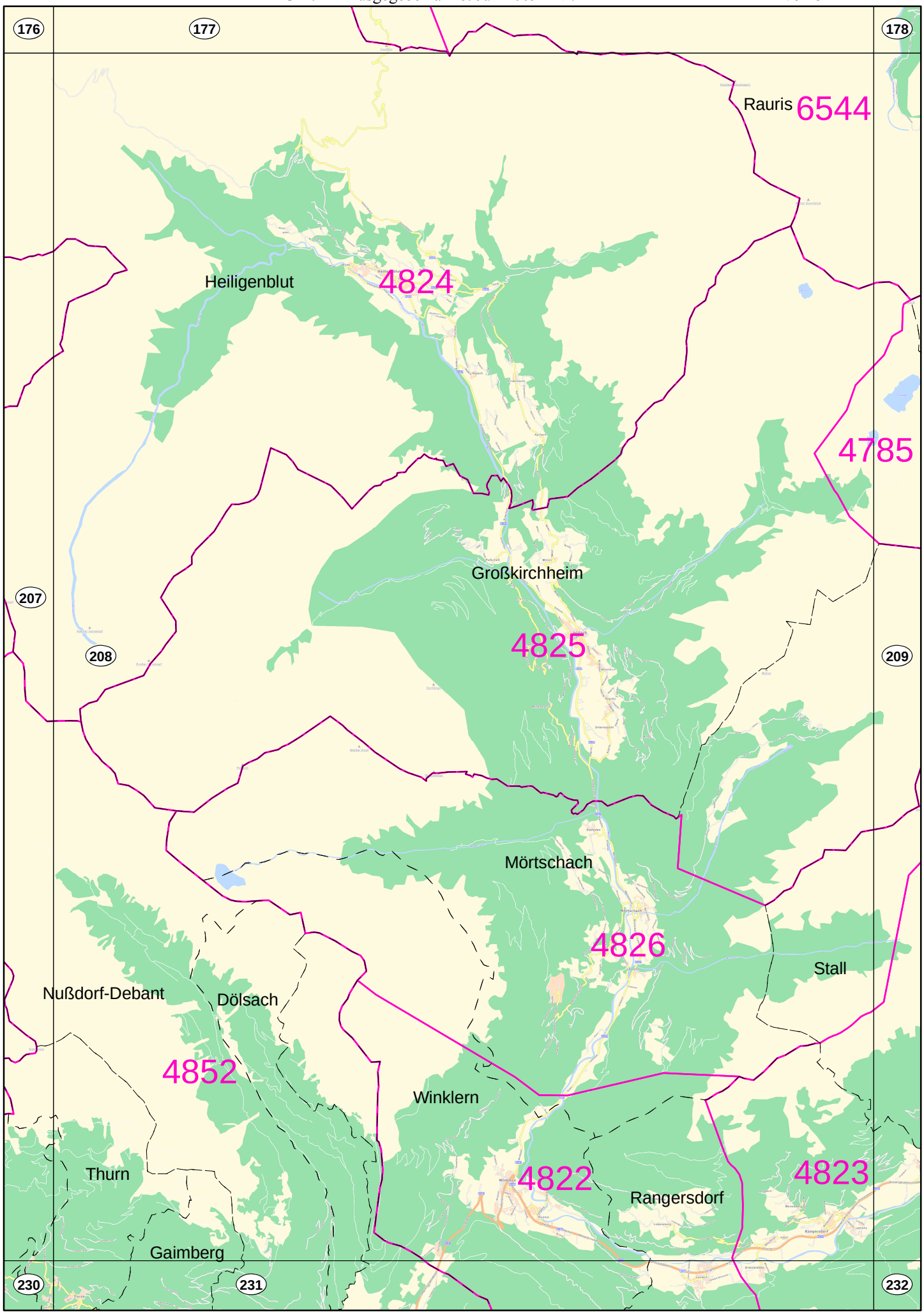
176
177
178
Rauris
6544
Heiligenblut
4824
4785
Großkirchheim
207
208
4825
209
Mörtschach
4826
Stall
Nußdorf-Debant
Dölsach
4852
Winklern
Thurn
4822
4823
Rangersdorf
Gaimberg
230
231
232

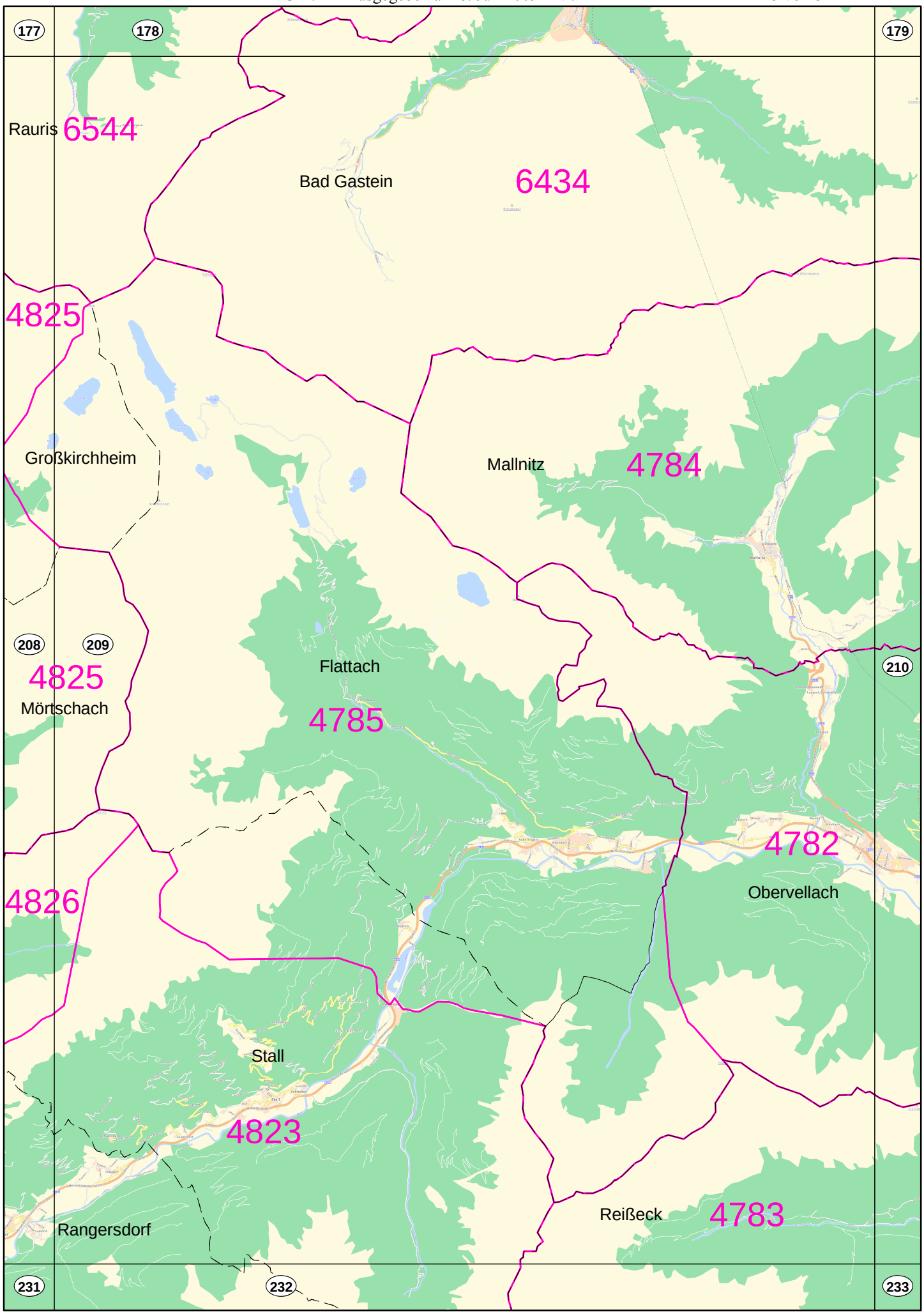
177
178
179
Rauris
6544
Bad Gastein
6434
4825
Großkirchheim
Mallnitz
4784
208
209
210
4825
Mörtschach
Flattach
4785
4782
Obervellach
4826
Stall
4823
Rangersdorf
Reißeck
4783
231
232
233

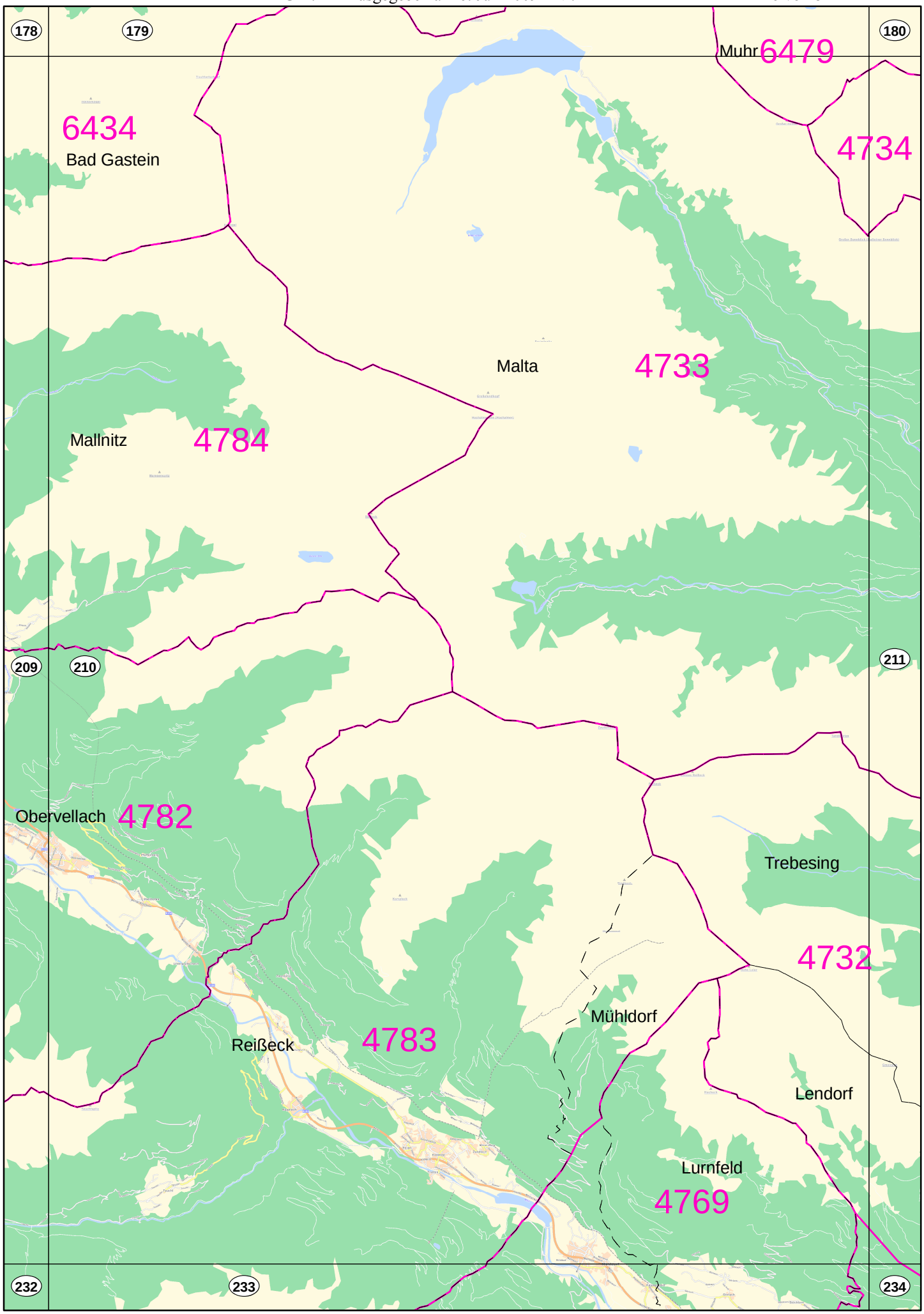
178
179
180
Muhr
6479
6434
Bad Gastein
4734
Malta
4733
Mallnitz
4784
209
210
211
Obervellach
4782
Trebesing
4732
Mühldorf
Reißeck
4783
Lendorf
Lurnfeld
4769
232
233
234

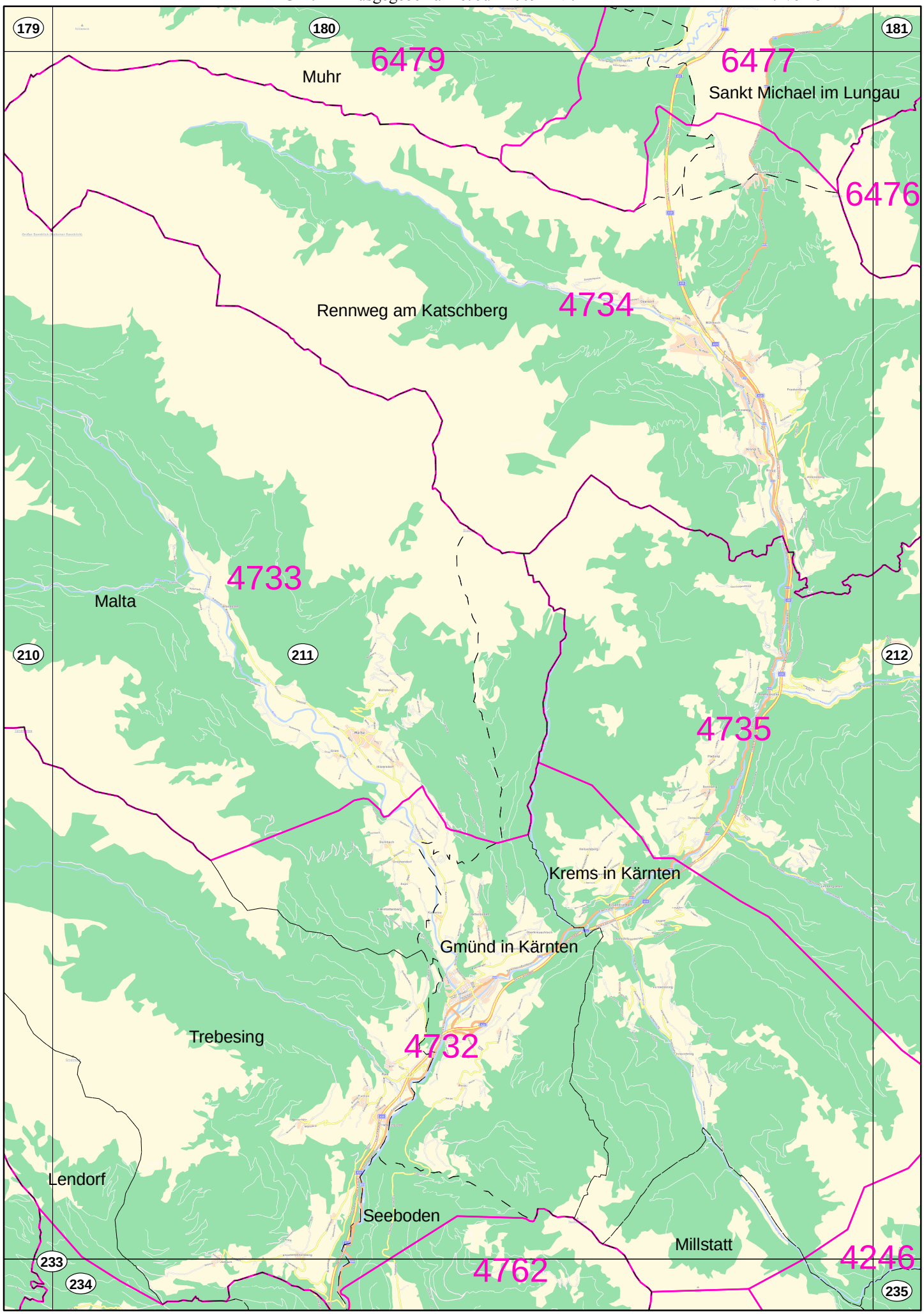
179
180
181
6479
Muhr
6477
Sankt Michael im Lungau
6476
Rennweg am Katschberg
4734
4733
Malta
210
211
212
4735
Krems in Kärnten
Gmünd in Kärnten
Trebesing
4732
Lendorf
Seeboden
Millstatt
4762
4246
233
234
235

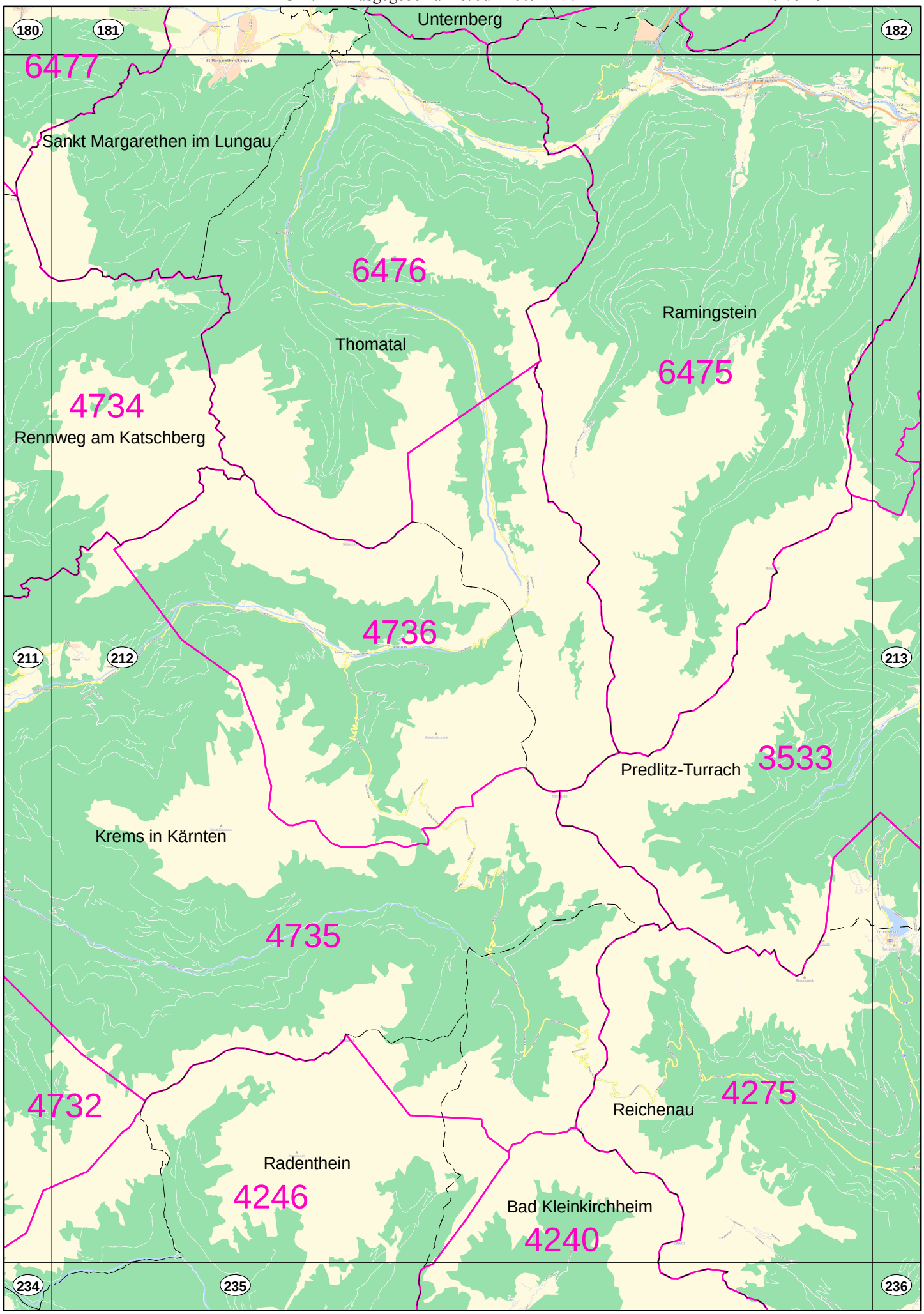
180
181
182
Unternberg
6477
Sankt Margarethen im Lungau
6476
Thomatal
Ramingstein
6475
4734
Rennweg am Katschberg
4736
211
212
213
Predlitz-Turrach
3533
Krems in Kärnten
4735
4732
Reichenau
4275
Radenthein
4246
Bad Kleinkirchheim
4240
234
235
236